

ELEVATION.

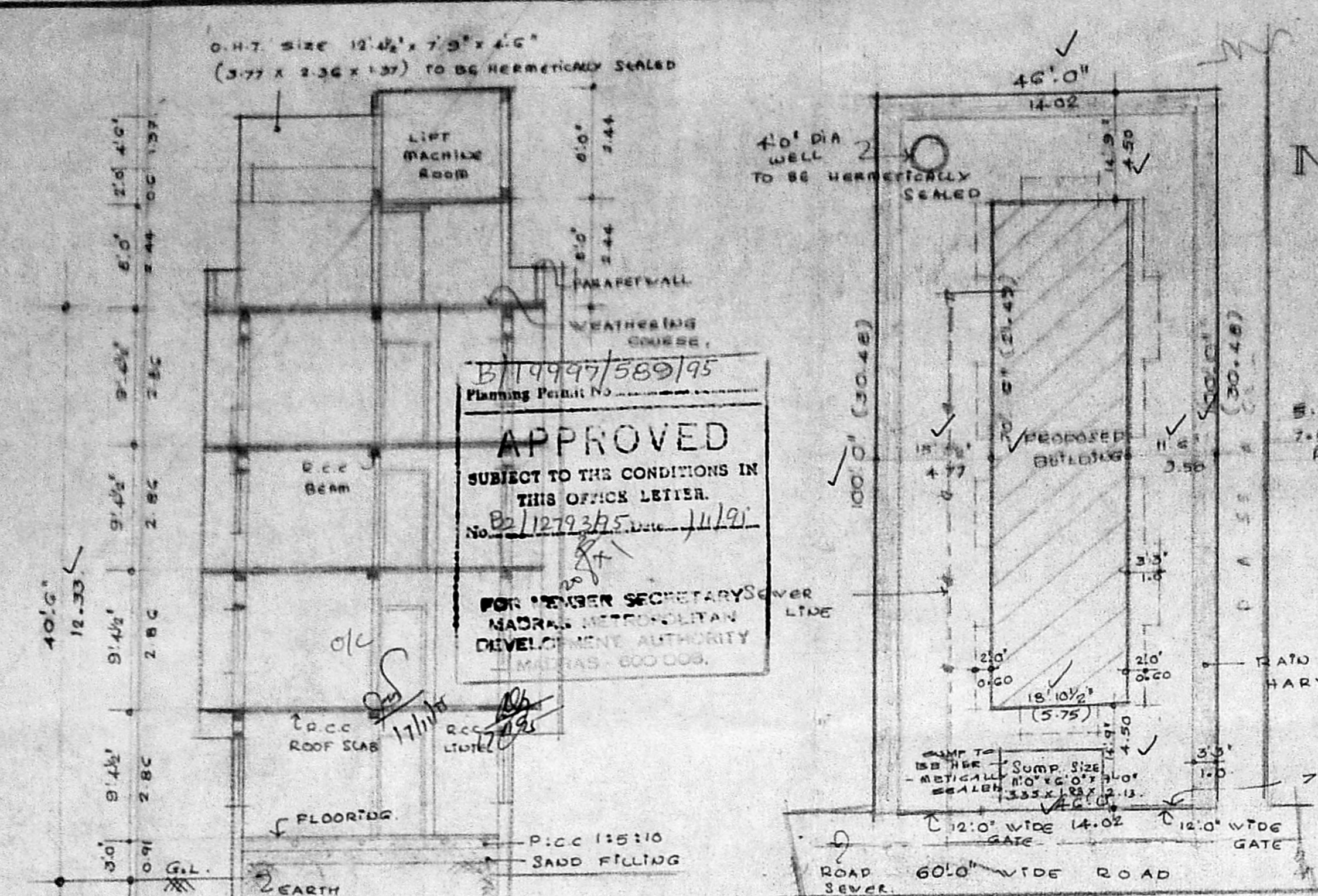

SECTION - 'A-A'

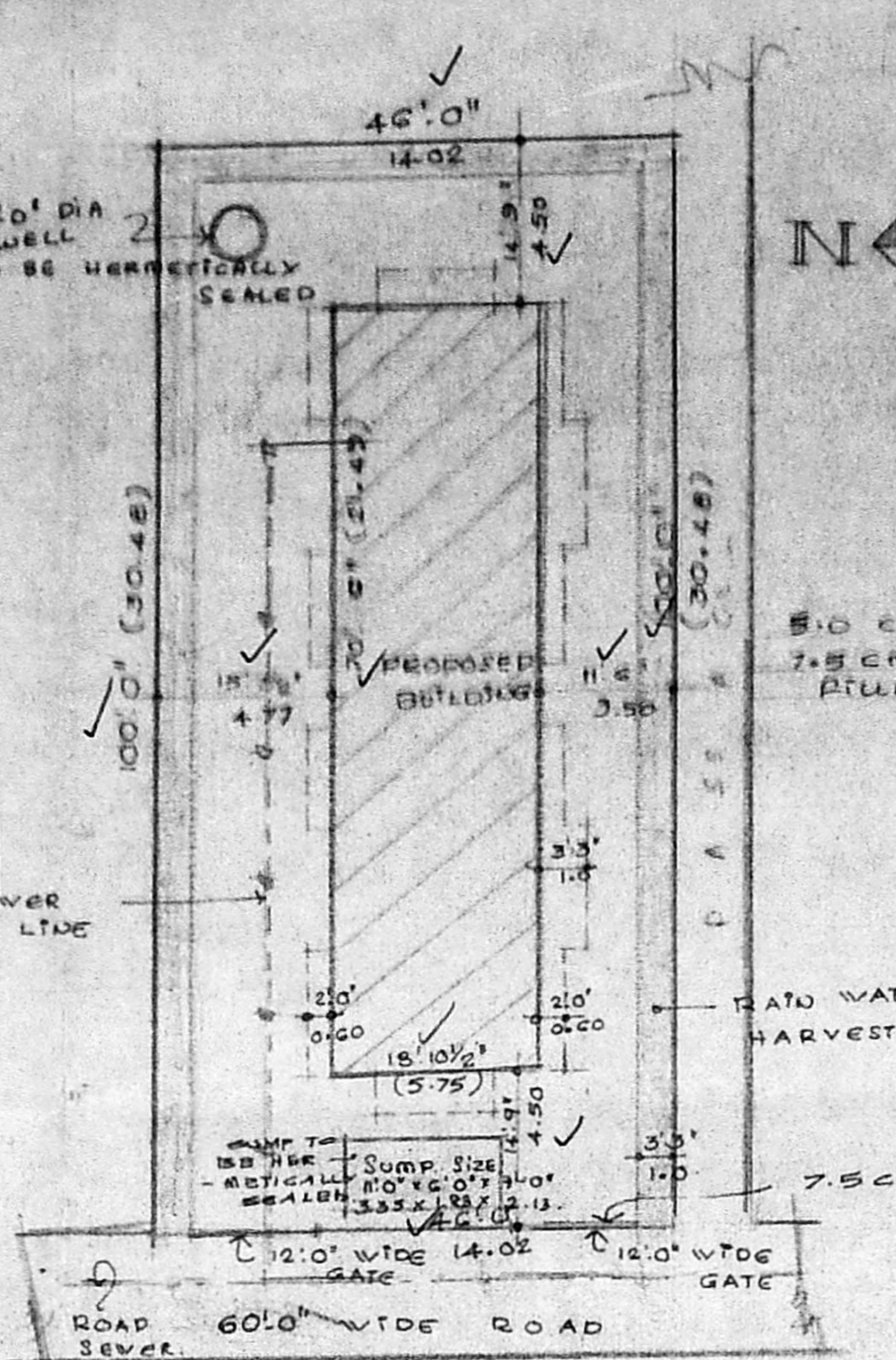

SITE PLAN.

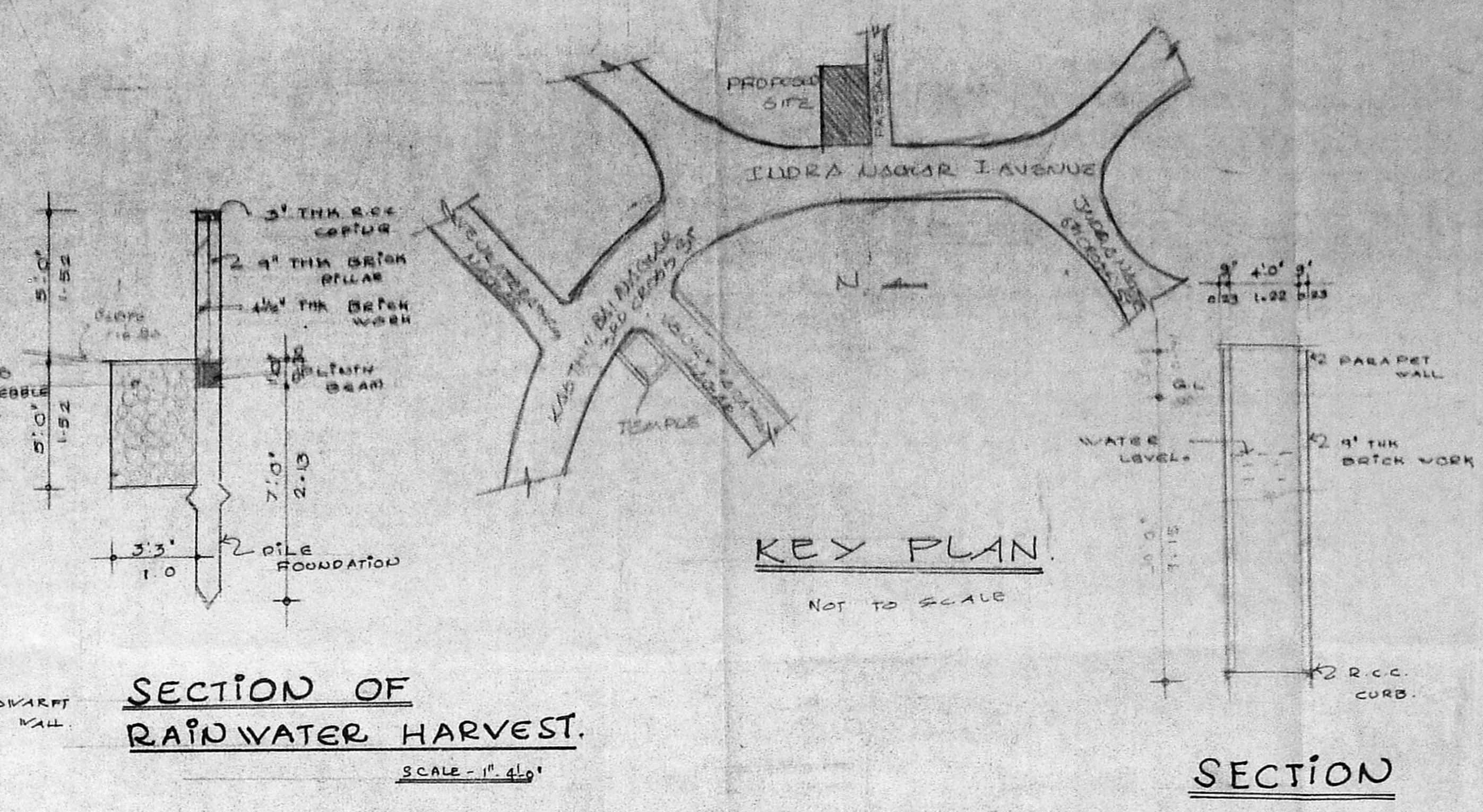

SECTION OF RAIN WATER HARVEST.

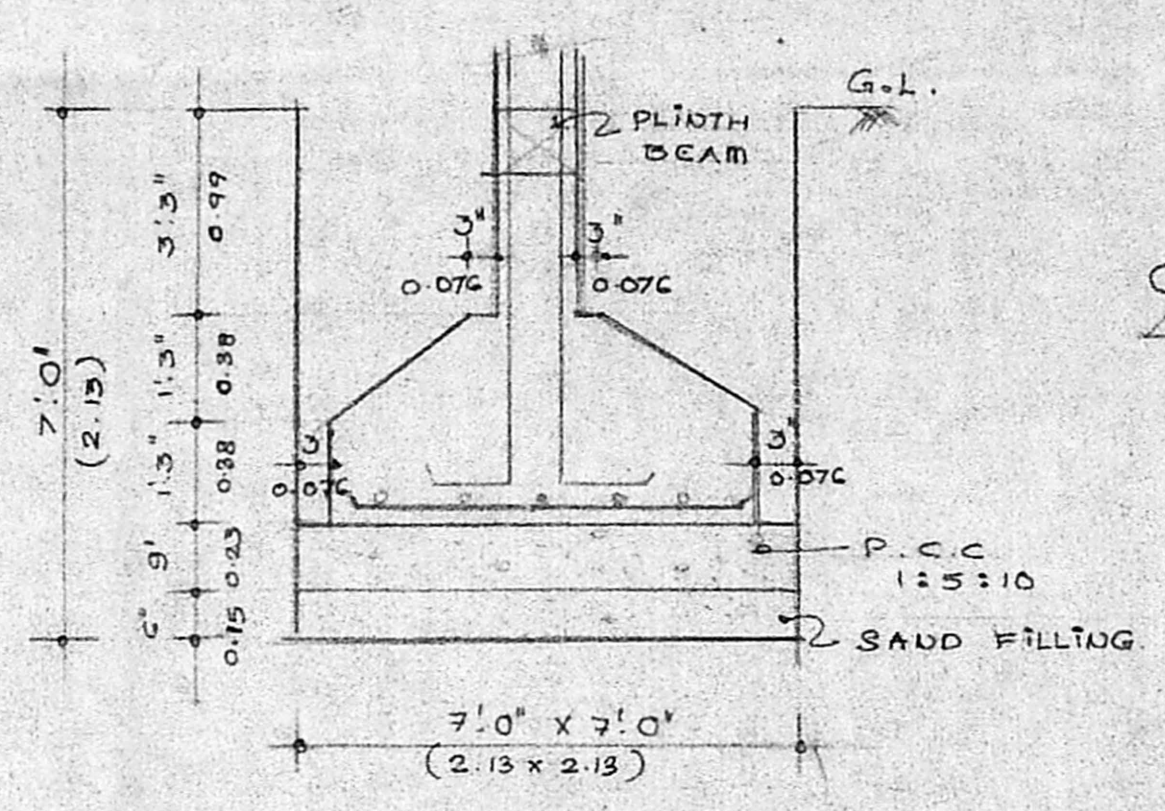

SECTION 'C-C'

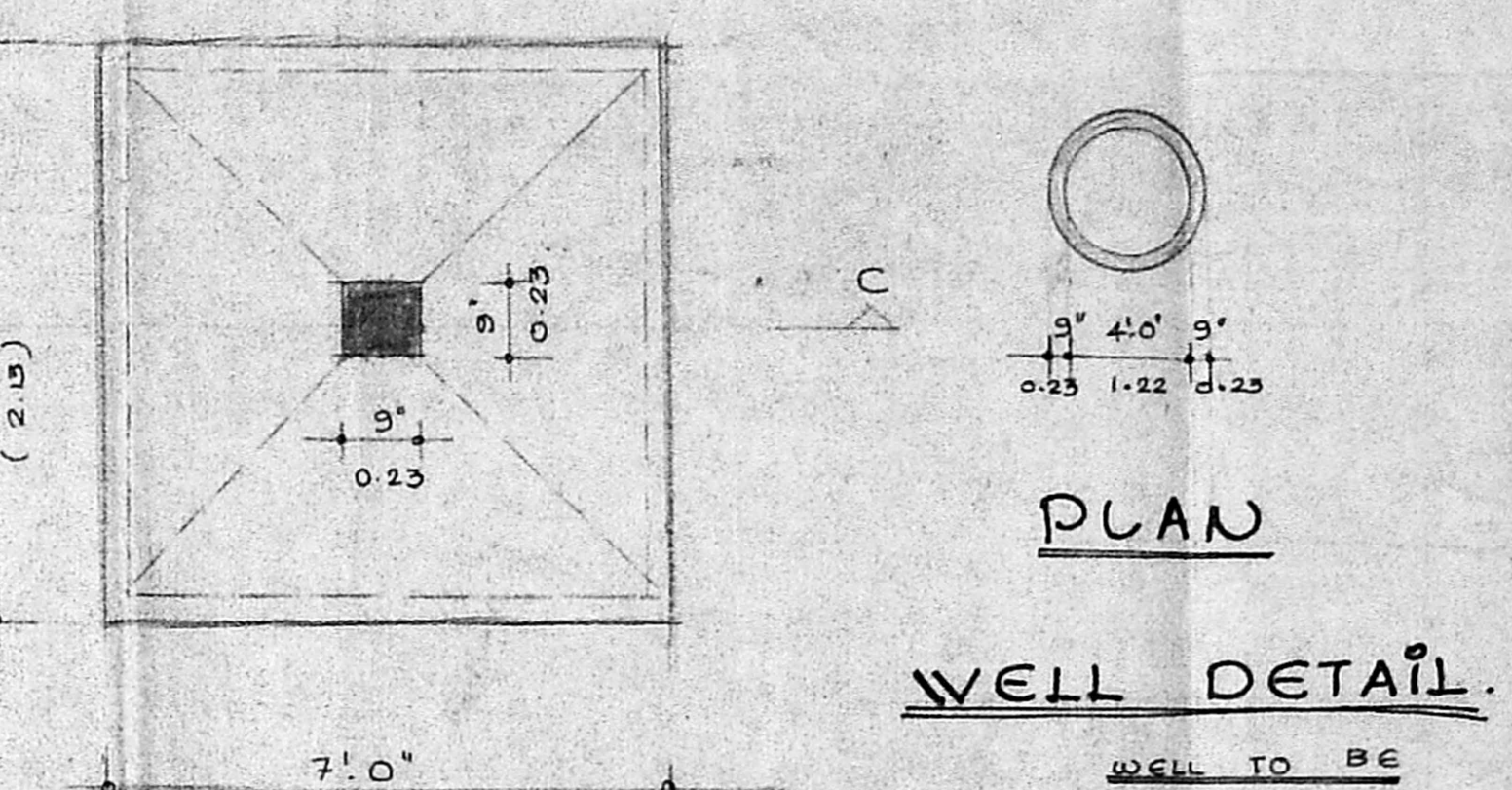

WELL DETAIL.

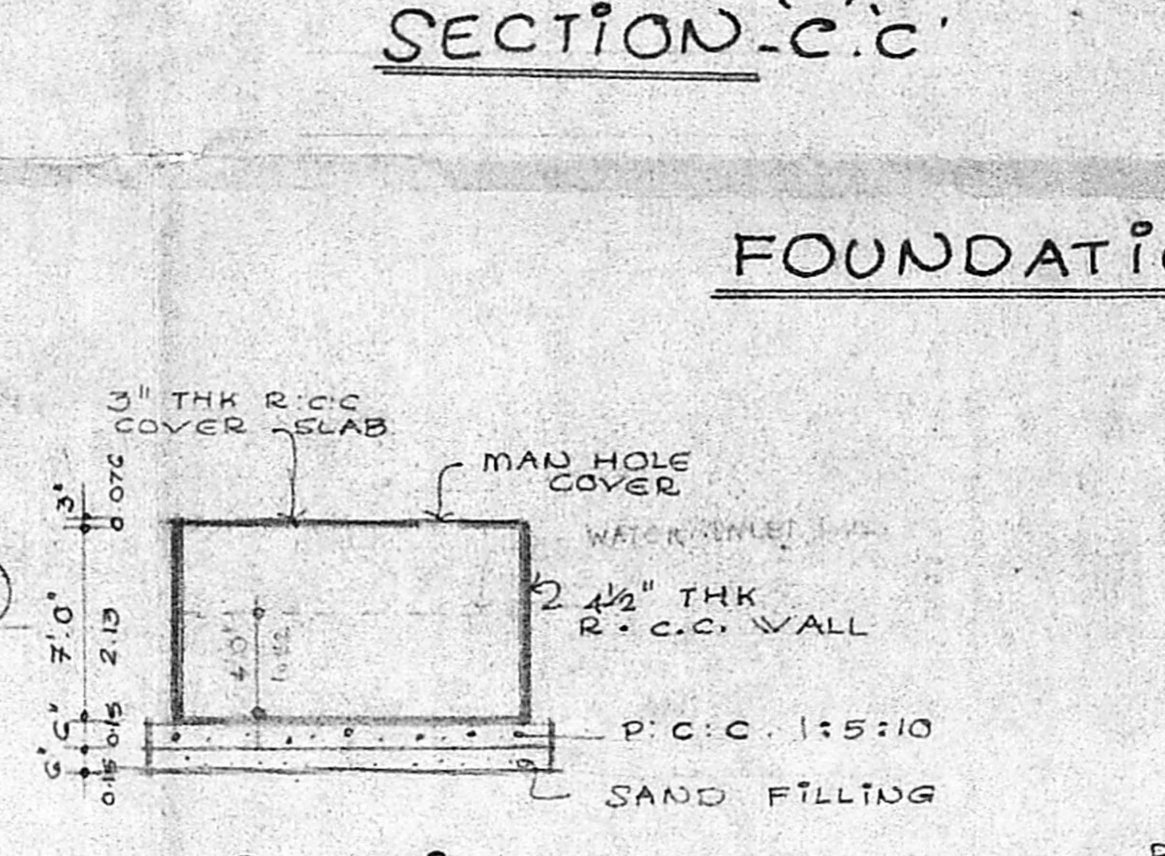

SECTION 'B-B'

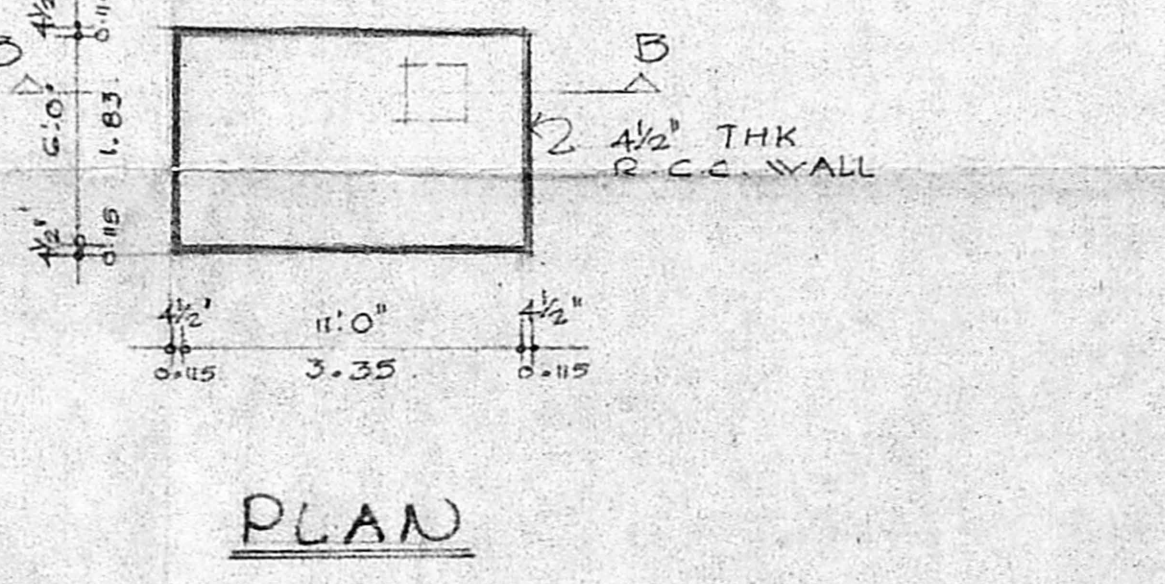

PLAN

SUMP DETAIL.

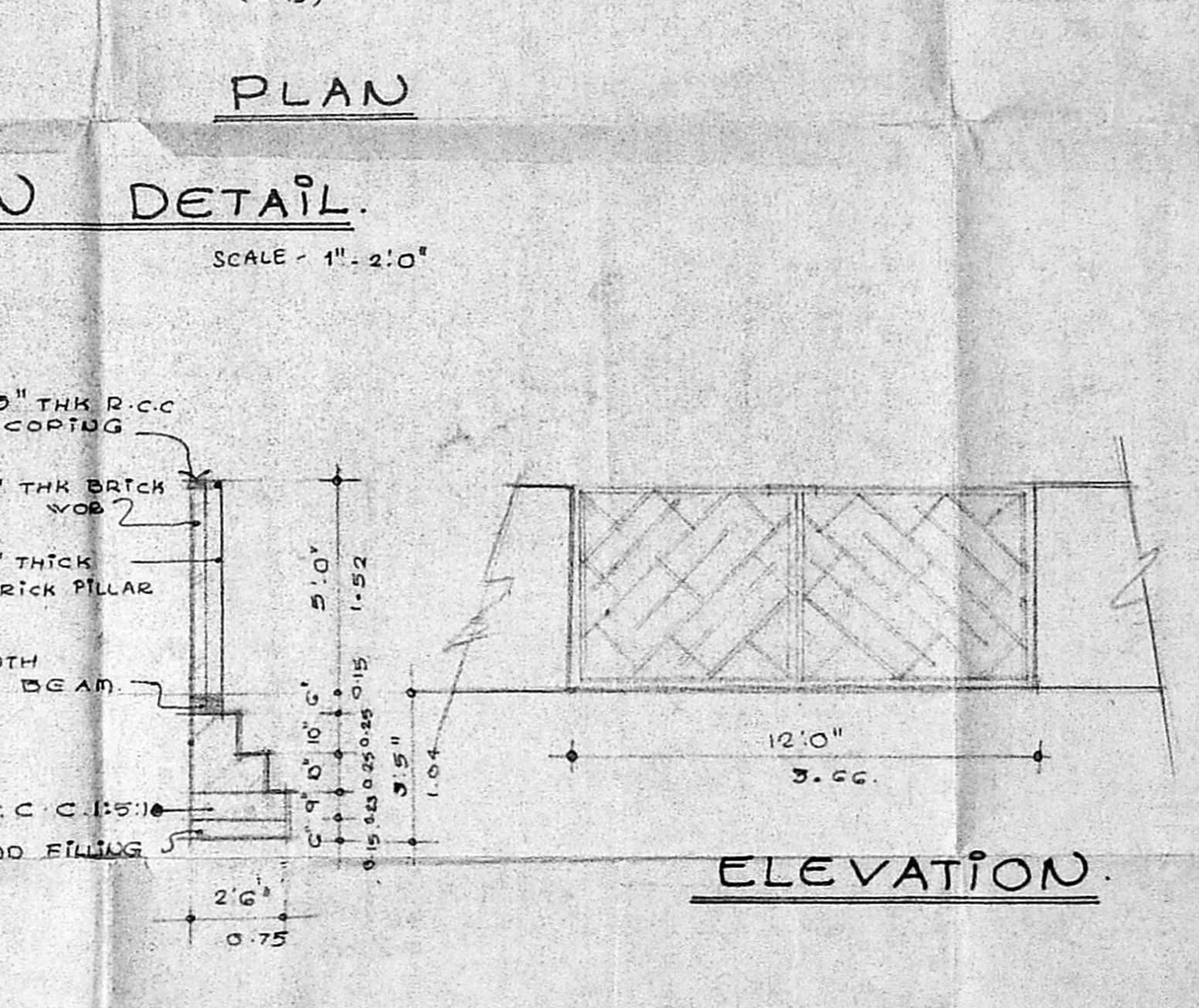

ELEVATION.

SECTION

COMPOUND WALL DETAIL.

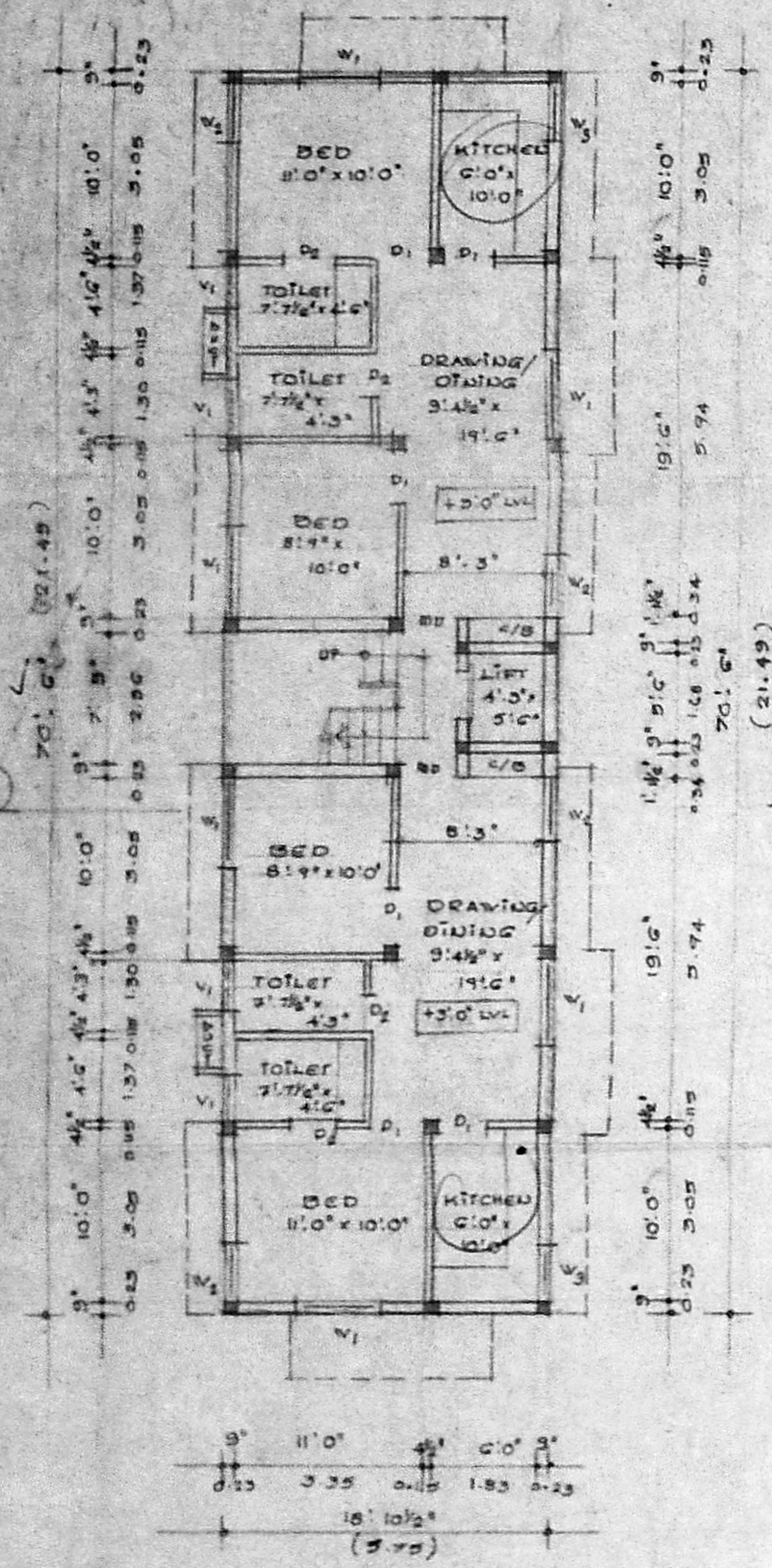

GROUND FLOOR PLAN

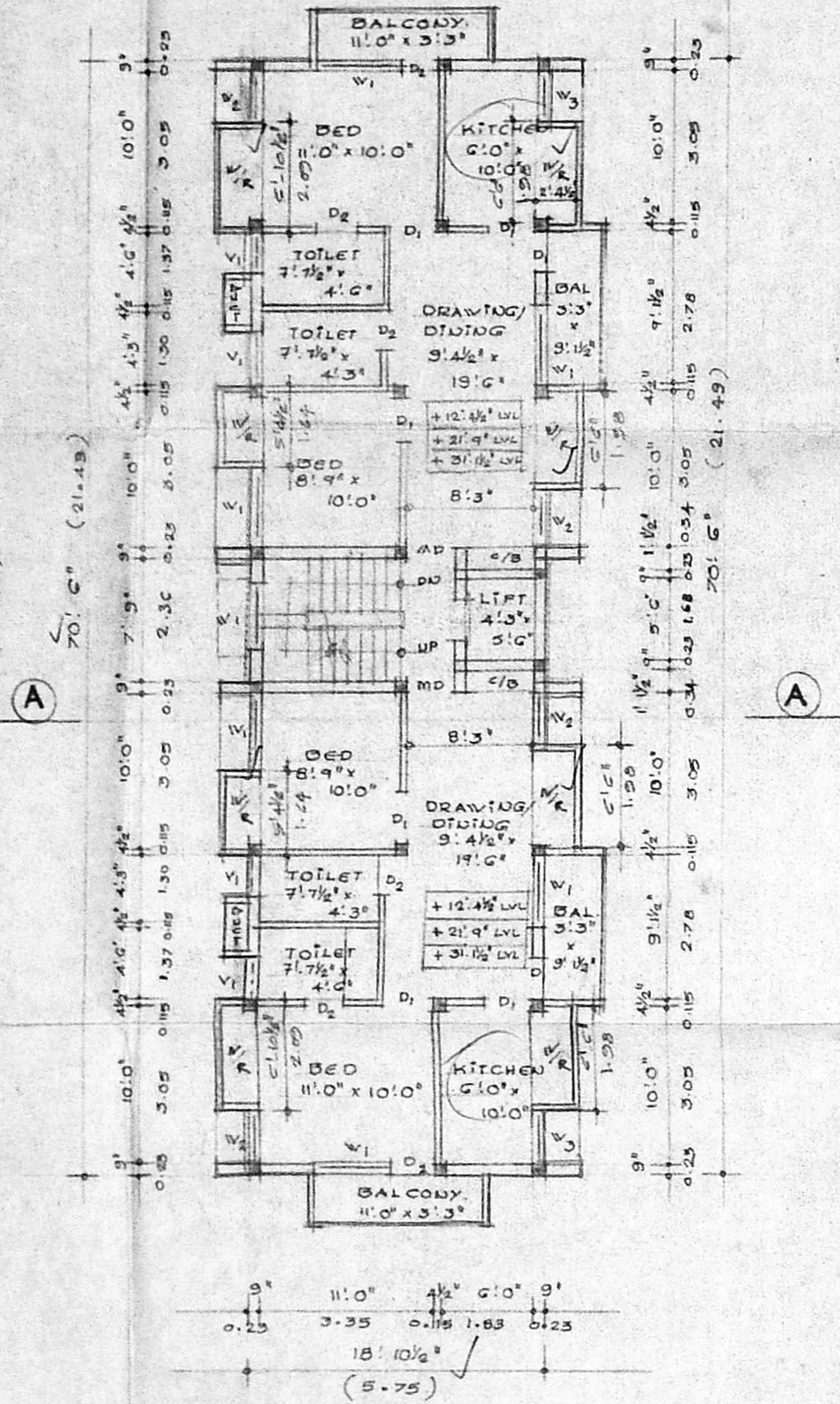

TYPICAL FLOOR PLAN (I, II & III FLOOR)

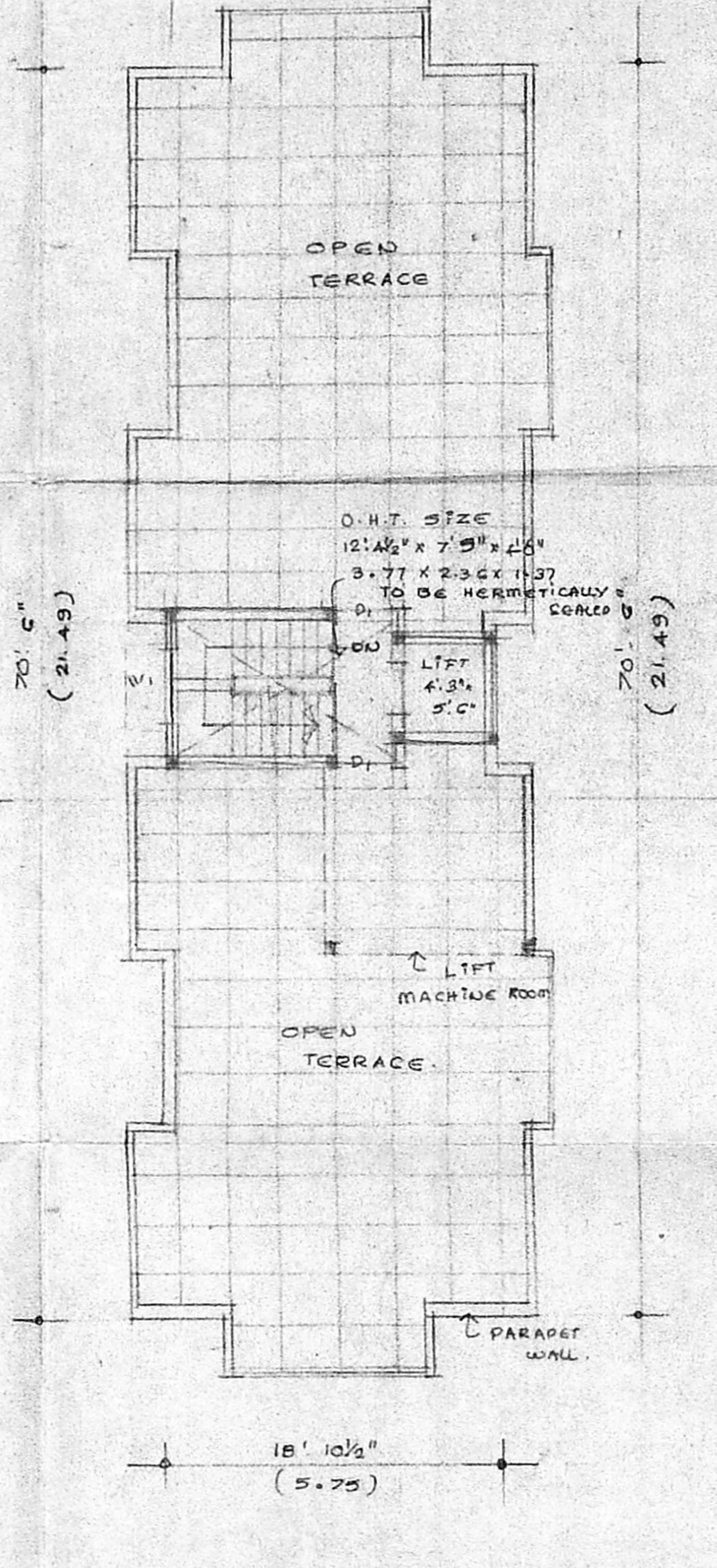

TERRACE FLOOR PLAN.

APPROVED
SUBJECT TO THE CONDITIONS IN
THIS OFFICE LETTER.
FOR MEMBER SECRETARY
MADRAS METROPOLITAN
DEVELOPMENT AUTHORITY
MADRAS - 600005.

PROPOSED BUILDING
AT DOOR NO. 21
NO. 326 V, 1ST AVENUE,
INDRA NAGAR OF
T.S. NO. 237 BLOCK NO.
13, KALIKUNDRAM VILLAGE
MYLAPORE, MADRAS - 20.

FOR MR. MAHMOOD A.T.I. (POWER)
SPECIFICATIONS:
FOUNDATION - R.C.C. COLUMN FOOTING.
SUPER STRUCTURE - BRICK WORK
TO C.E.P.I.G. UP
ROOFING - 4" THK R.C.C. SLAB
MIX - 1:2:4.
FLOORING - MOSAIC FLOORING.
WOOD WORK - TEAK WOOD MATCH
DOOR, ALL OTHER DOORS,
WINDOWS & VENTILATORS ARE
MADE BY 1ST CLASS
COUNTRY WOOD.
WEATHERING COURSE - BRICK
JELLY LAID WITH LEAD ROOFING
BELOW TWO LAYER OF PRESSED TILE.

SCHEDULE OF JOINERY.

MD. MATCH DOOR	3'3" x 7'0"	10 x 2.13
D1 - DOOR	3'0" x 7'0"	0.91 x 2.13
D2 - DOOR	2'6" x 7'0"	0.76 x 2.13
W1 - WINDOW	5'0" x 4'0"	1.52 x 1.27
W2 - WINDOW	3'6" x 4'0"	1.07 x 1.27
W3 - WINDOW	3'0" x 3'0"	0.76 x 0.76
V1 - VENTILATOR	2'0" x 2'0"	0.76 x 0.60

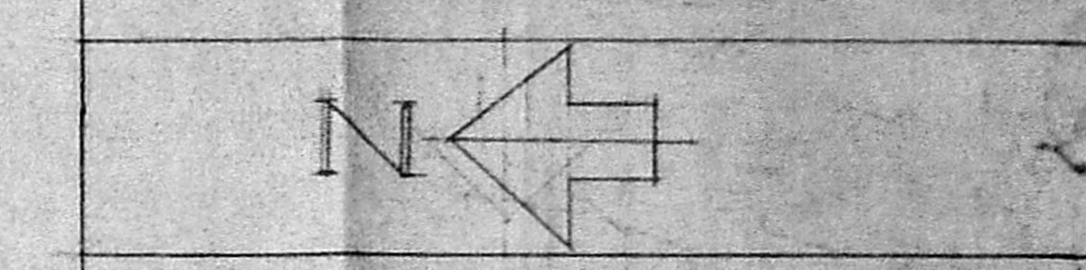

AREA STATEMENT.

PLOT AREA	4600.0	427.50
GROUND FLOOR AREA	1530.49	123.67
FIRST FLOOR AREA	1566.25	145.56
SECOND FLOOR AREA	1566.25	145.56
THIRD FLOOR AREA	1566.25	145.56
TOTAL BUILTUP AREA	6029.44	560.36
F.S.I. PROVIDED	1.31	
PLOT COVERAGE	34%	

SCALE - 1" = 8'0"
DATE - 18.5.75
DRAWN BY - P.K.M.
CHKD BY -

LEGEND
PROPOSAL -
ROAD -
SEWER -
BOUNDARY -

OWNER
P. Madhu Senthil Reddy

LICENSED SURVEYOR.
MAHMOOD A.T.I. (POWER) 1114.
MEMBER COUNCIL OF ARCHITECTS
C.A. 8015747.

ARCHITECTS.
K.R. ASSOCIATES.
ARCHITECTS & ENGINEERS,
NO. 28, 53RD ST., 9TH AVENUE,
ASHOK NAGAR, MADRAS, 600083.
PHONE - 482 4780.